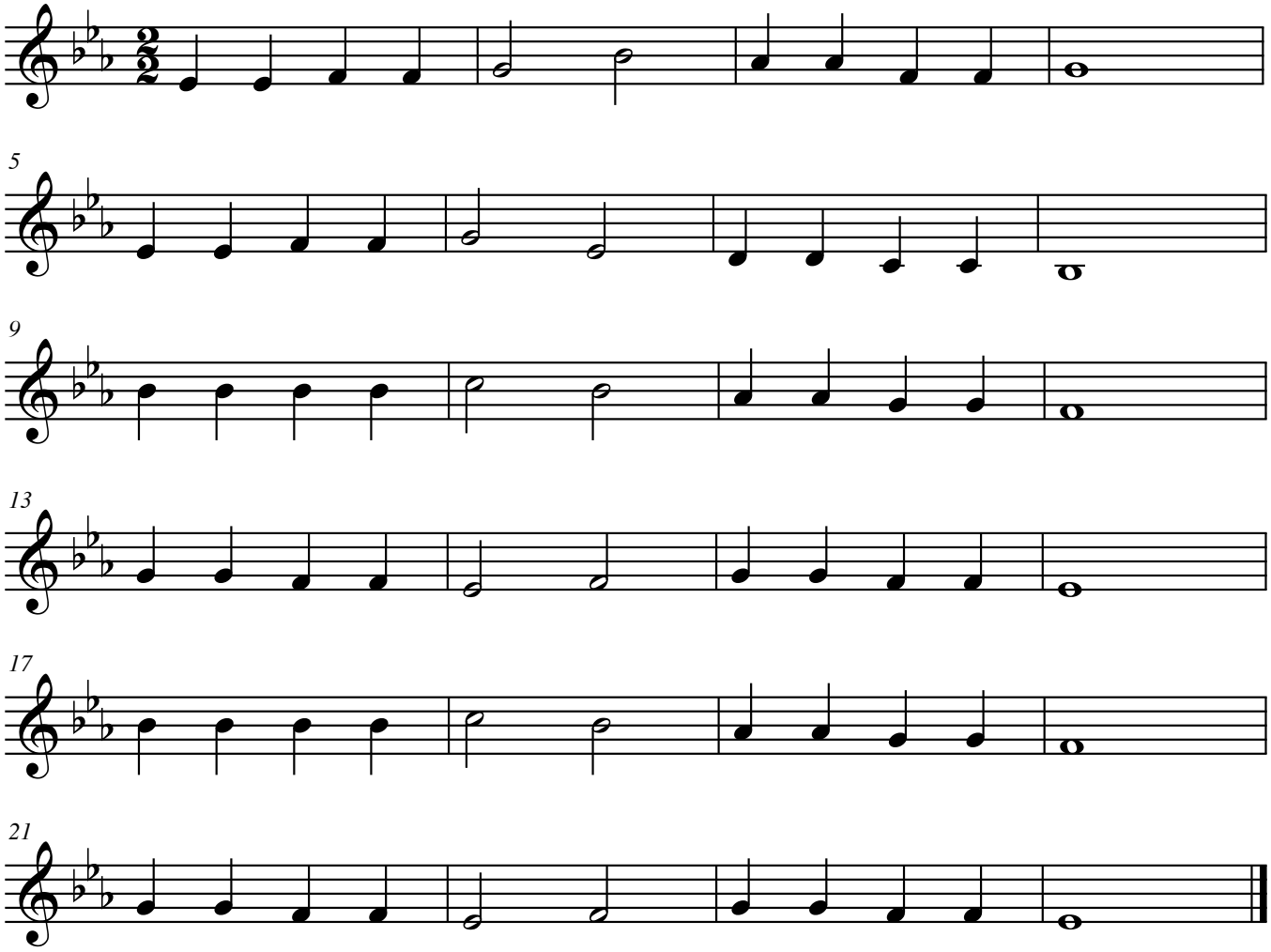
5
9
13
17
21