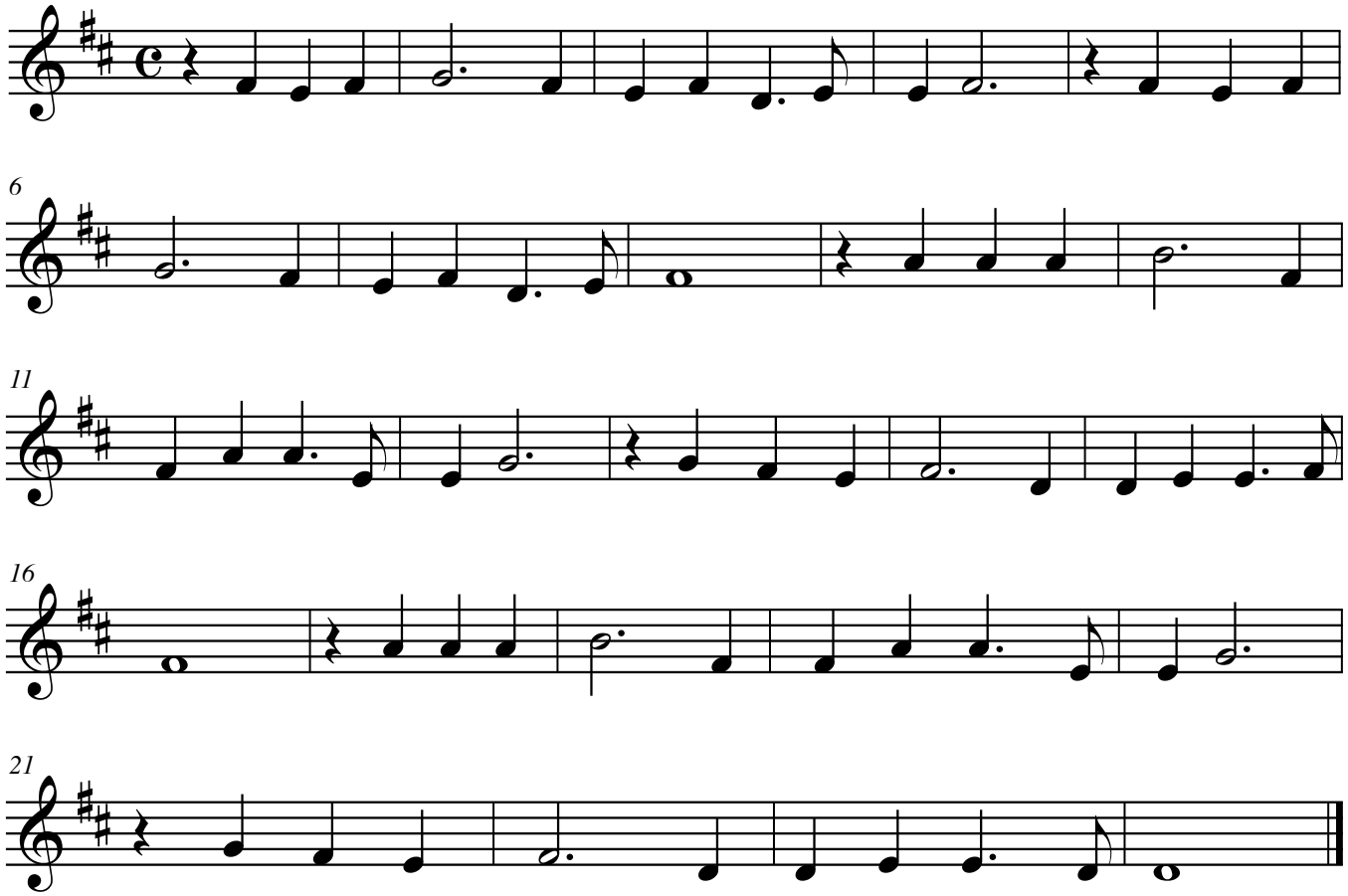
6
11
16
21