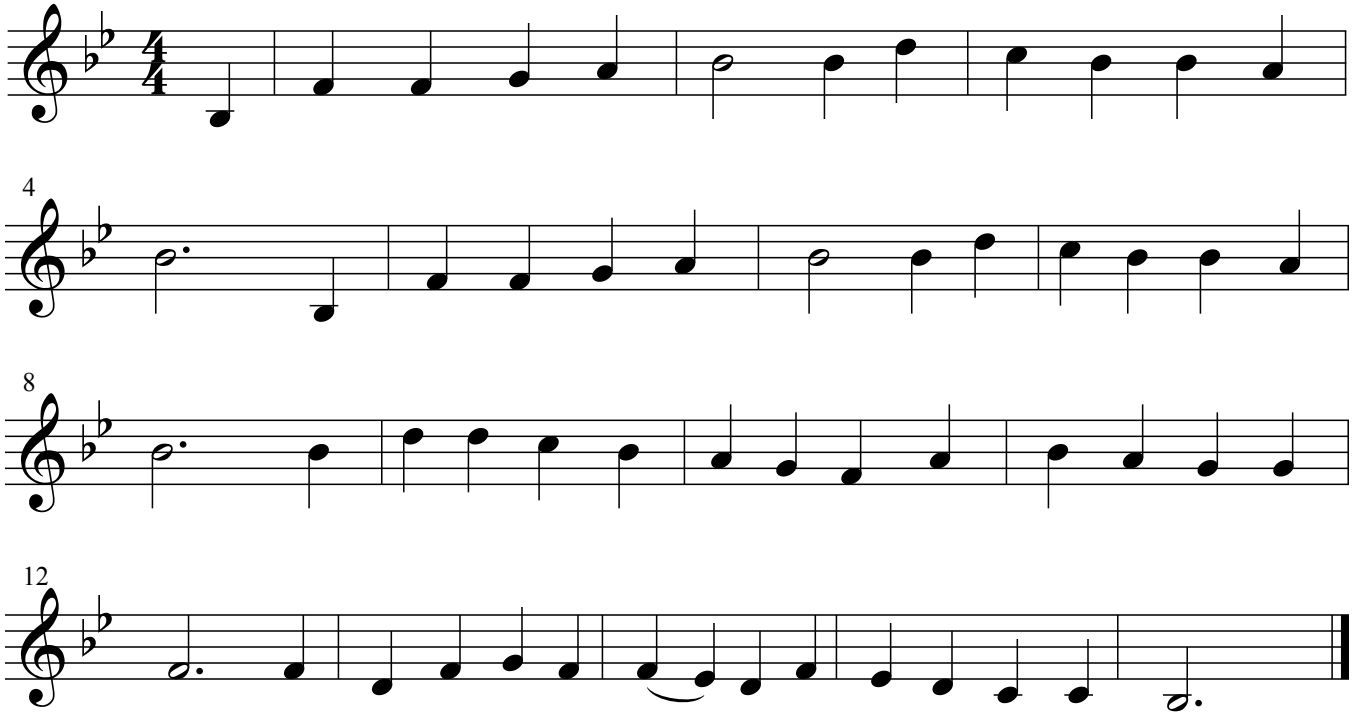
4
8
12